





**LEGEND**

-  Tuflow Boundary
-  Rafts Boundary
-  Flood Extent - 20yr ARI
-  Survey Contour

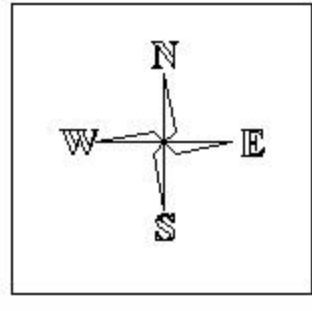

**East Leppington Precinct Indicative Layout Plan**

-  Precinct Boundary
-  Contours (2m)
-  LGA Boundary
-  Local Centre
-  Mixed Use
-  Neighbourhood Centre
-  Service Centre
-  Medium Density Residential
-  25 Dwellings / ha Density Residential
-  Low Density Residential
-  Very Low Density Residential
-  School
-  Community Use
-  Passive Open Space
-  Active Open Space
-  Environmental Conservation
-  Environmental Management
-  Riparian Corridor
-  Drainage and Infrastructure
-  Electrical Substation
-  Potential drainage basins (detention/bio-retention)
-  Major Road
-  Local Road
-  Canal
-  Existing Easements
-  Major Ridgeline

Approximate scale: 5,000 @ A0 or 10,000 @ A2      24 April 2013

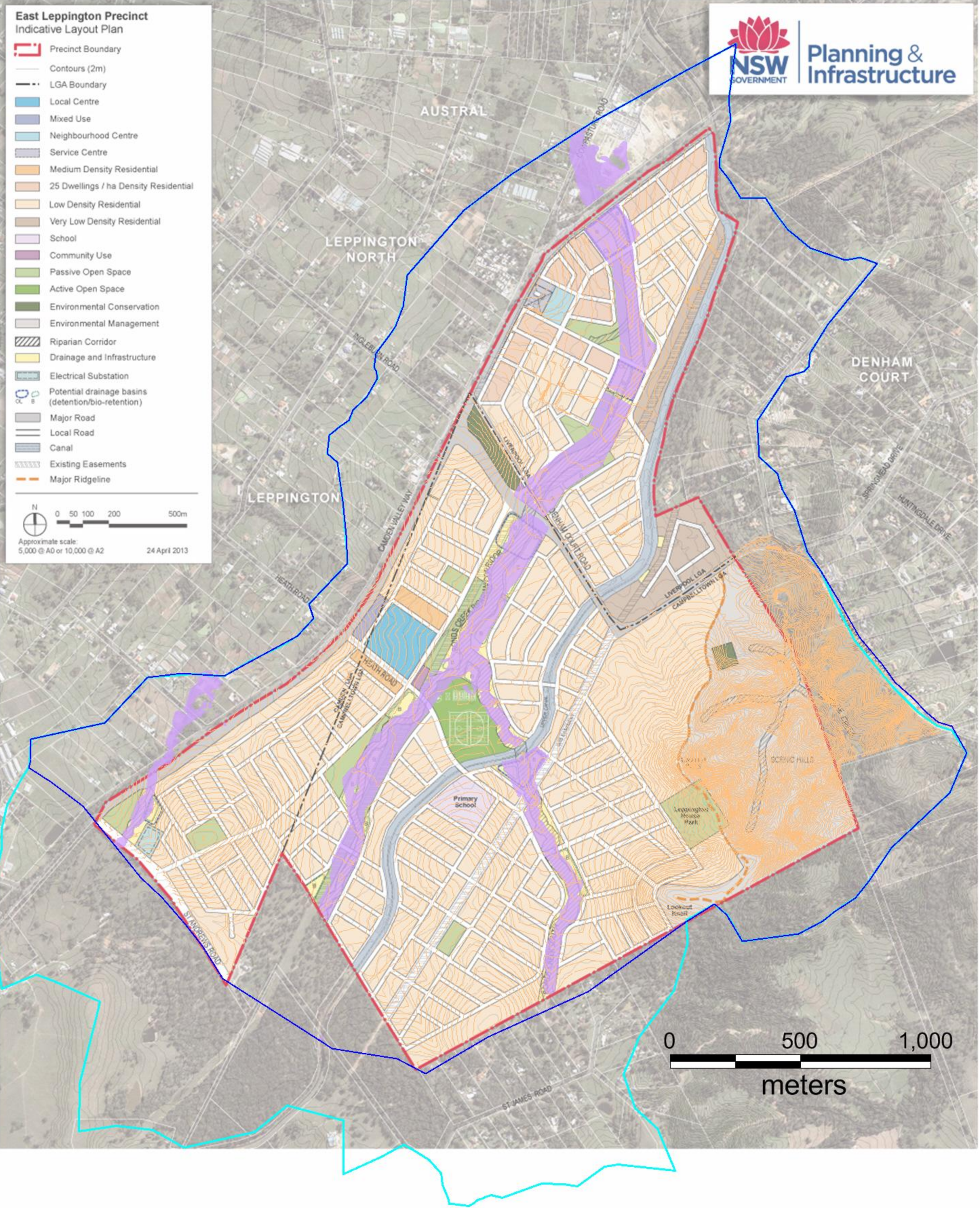



**LEGEND**

- Tufflow Boundary
- Rafts Boundary
- Flood Extent - 100yr ARI
- Survey Contour

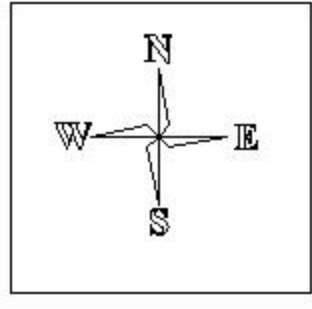

**East Leppington Precinct Indicative Layout Plan**



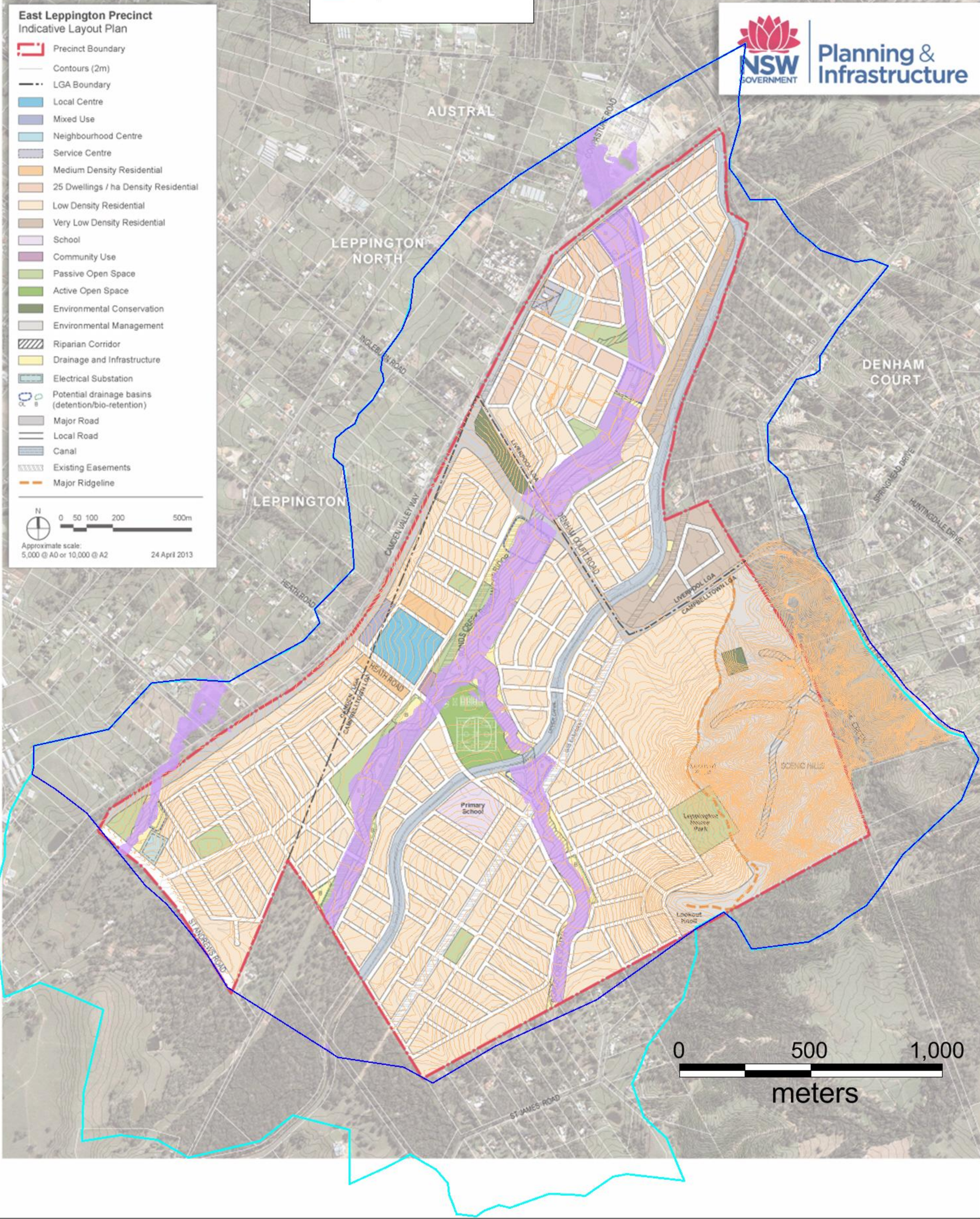

- Precinct Boundary
- Contours (2m)
- LGA Boundary
- Local Centre
- Mixed Use
- Neighbourhood Centre
- Service Centre
- Medium Density Residential
- 25 Dwellings / ha Density Residential
- Low Density Residential
- Very Low Density Residential
- School
- Community Use
- Passive Open Space
- Active Open Space
- Environmental Conservation
- Environmental Management
- Riparian Corridor
- Drainage and Infrastructure
- Electrical Substation
- Potential drainage basins (detention/bio-retention)
- Major Road
- Local Road
- Canal
- Existing Easements
- Major Ridgeline

0 50 100 200 500m  
 Approximate scale: 5,000 @ A0 or 10,000 @ A2      24 April 2013





**LEGEND**

-  Tuflow Boundary
-  Rafts Boundary
-  Flood Extent - PMF
-  Survey Contour

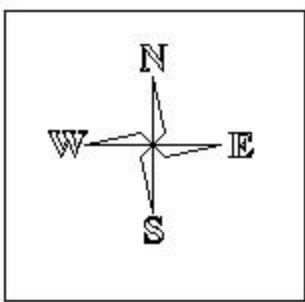

**East Leppington Precinct Indicative Layout Plan**

-  Precinct Boundary
-  Contours (2m)
-  LGA Boundary
-  Local Centre
-  Mixed Use
-  Neighbourhood Centre
-  Service Centre
-  Medium Density Residential
-  25 Dwellings / ha Density Residential
-  Low Density Residential
-  Very Low Density Residential
-  School
-  Community Use
-  Passive Open Space
-  Active Open Space
-  Environmental Conservation
-  Environmental Management
-  Riparian Corridor
-  Drainage and Infrastructure
-  Electrical Substation
-  Potential drainage basins (detention/bio-retention)
-  Major Road
-  Local Road
-  Canal
-  Existing Easements
-  Major Ridgeline

Approximate scale:  
5,000 @ A0 or 10,000 @ A2  
24 April 2013

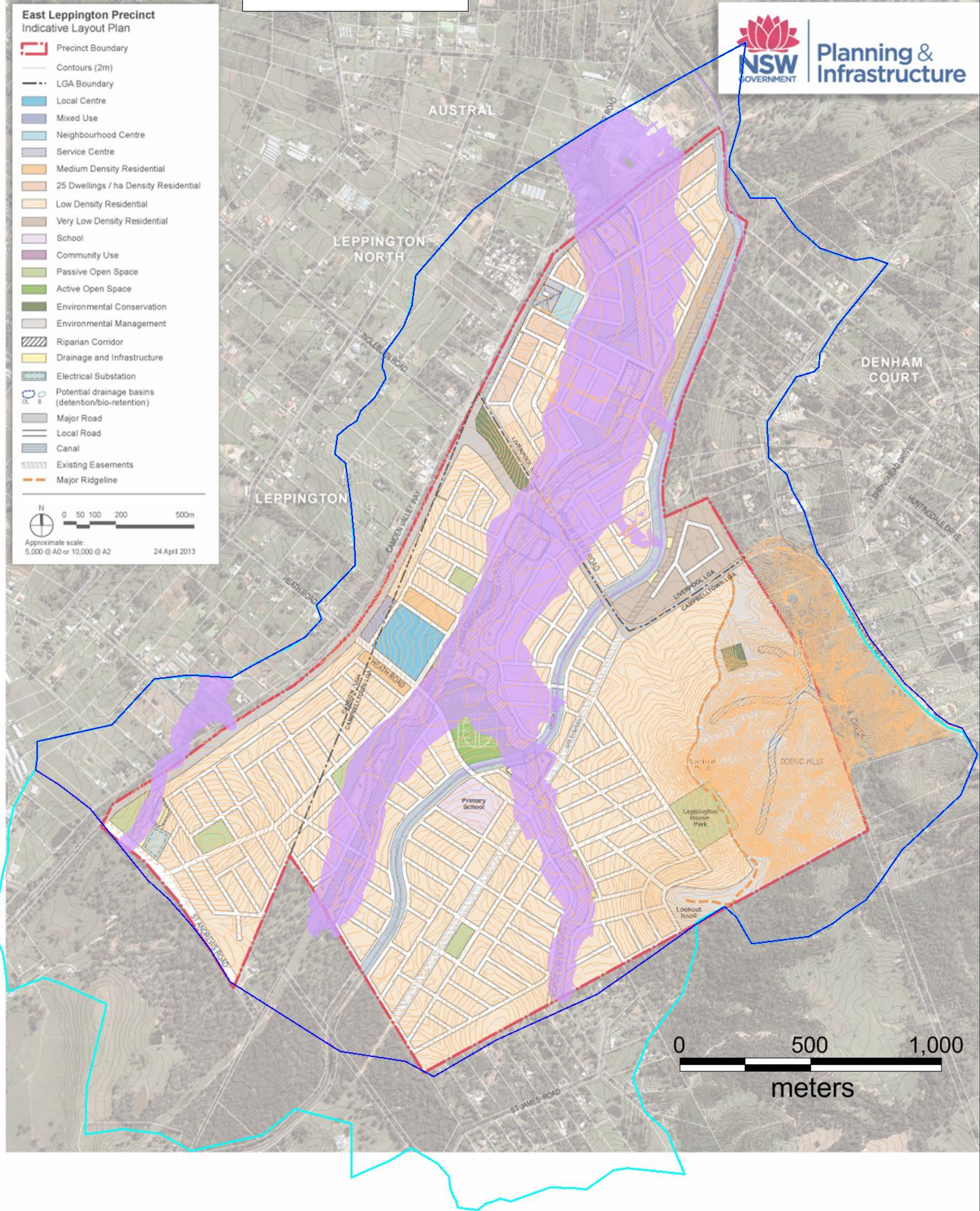



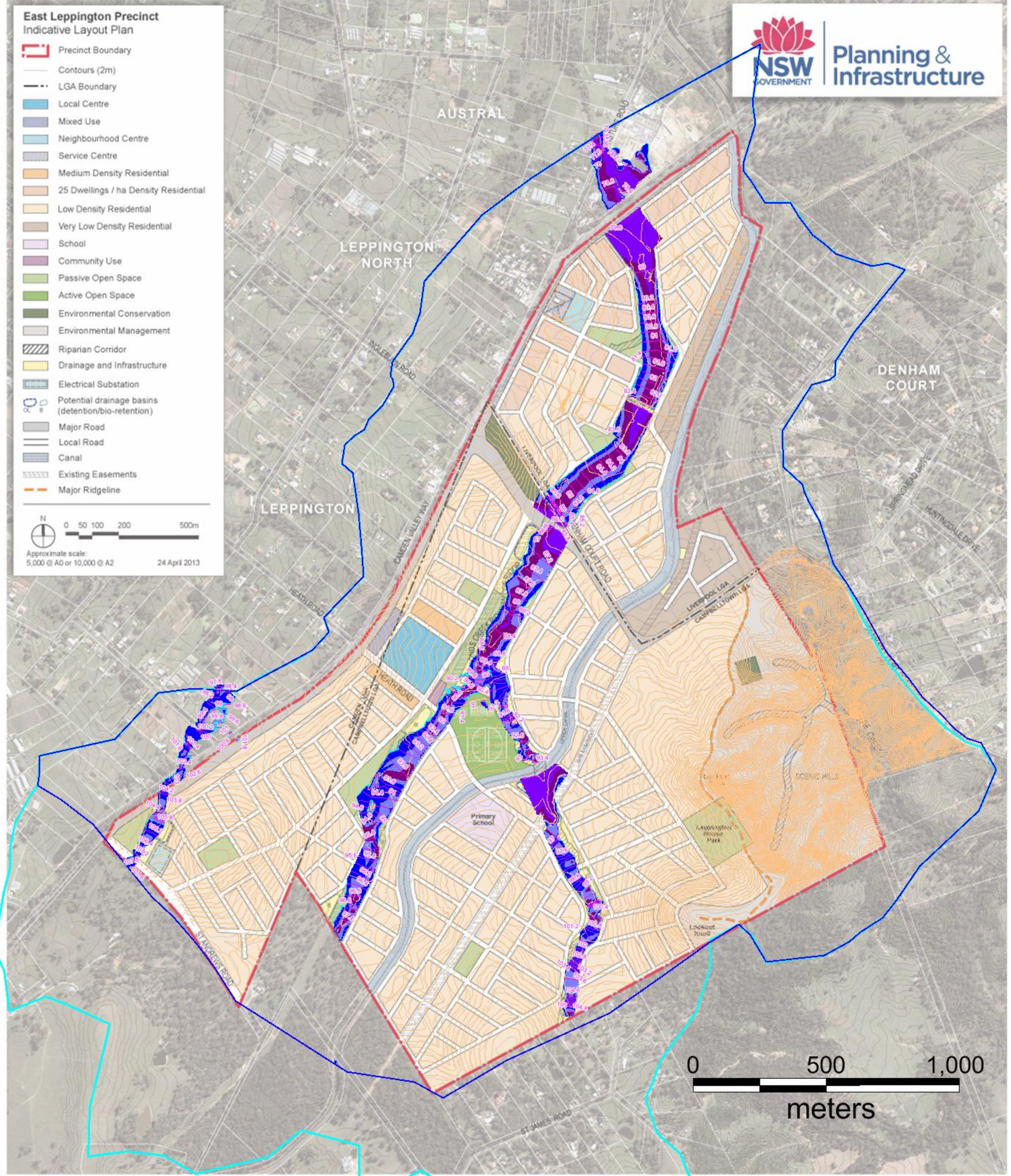
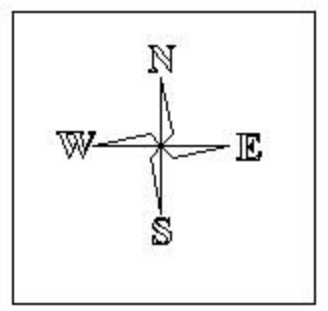
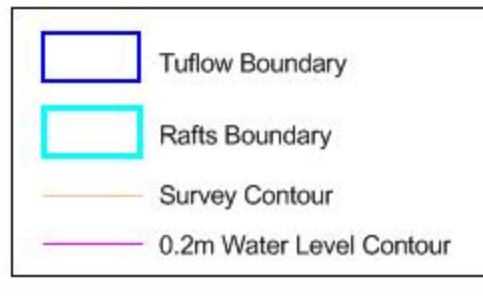
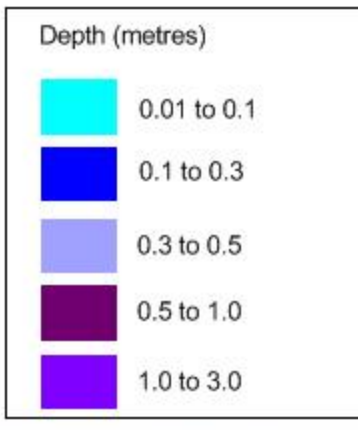



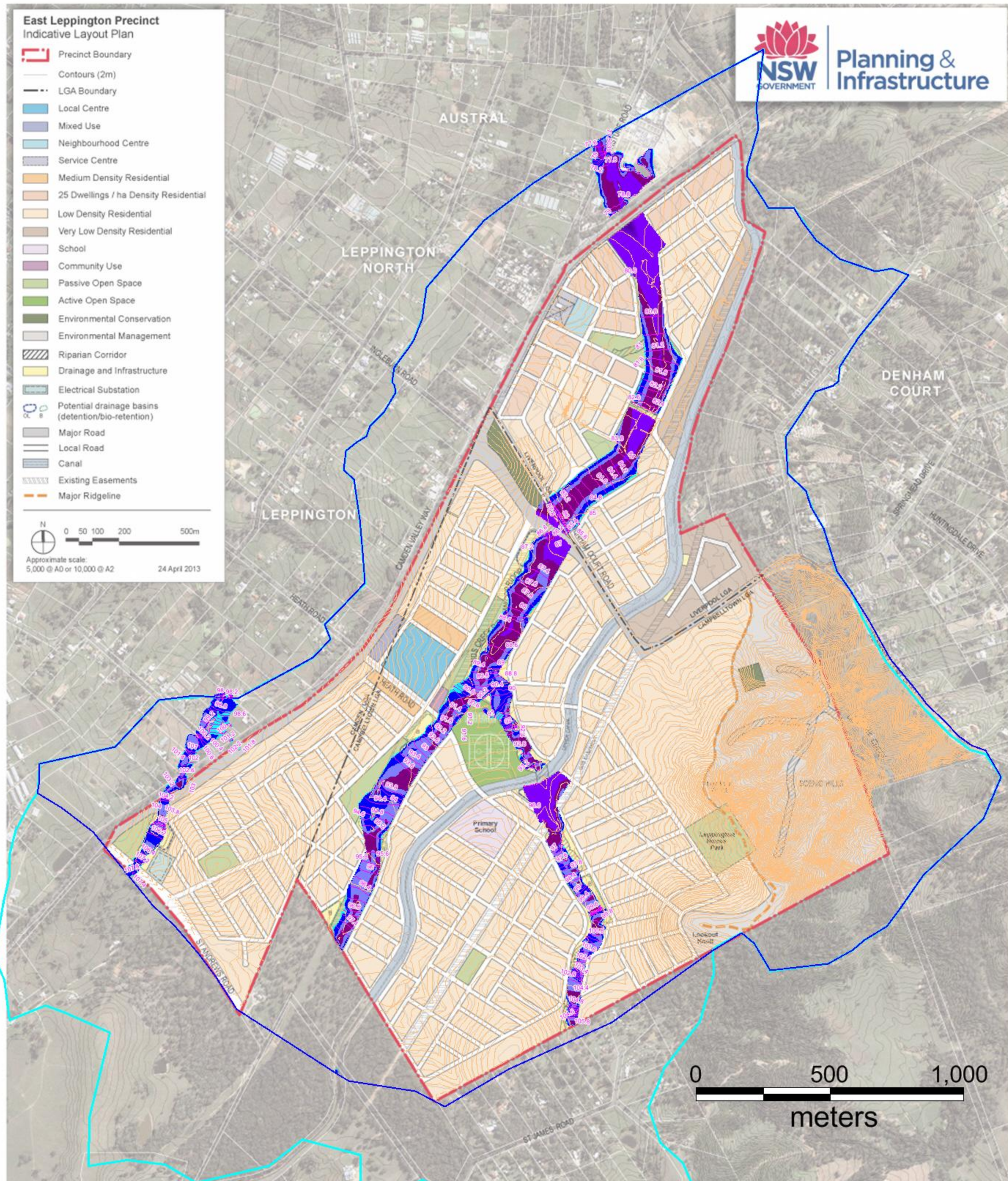
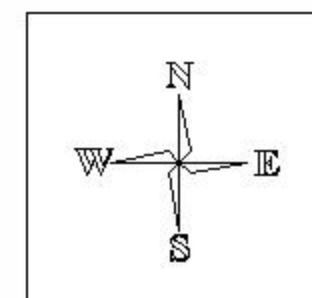
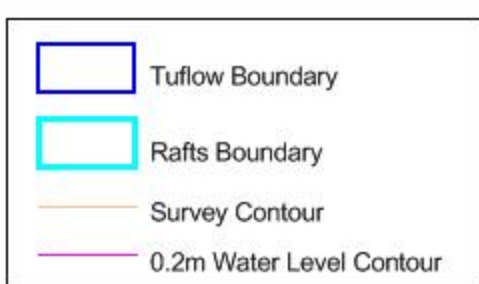
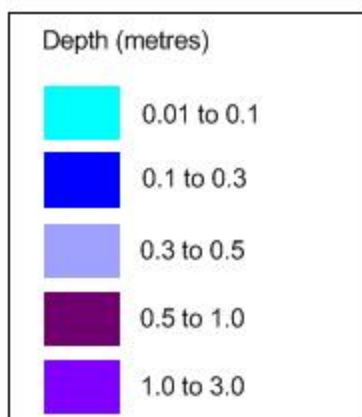



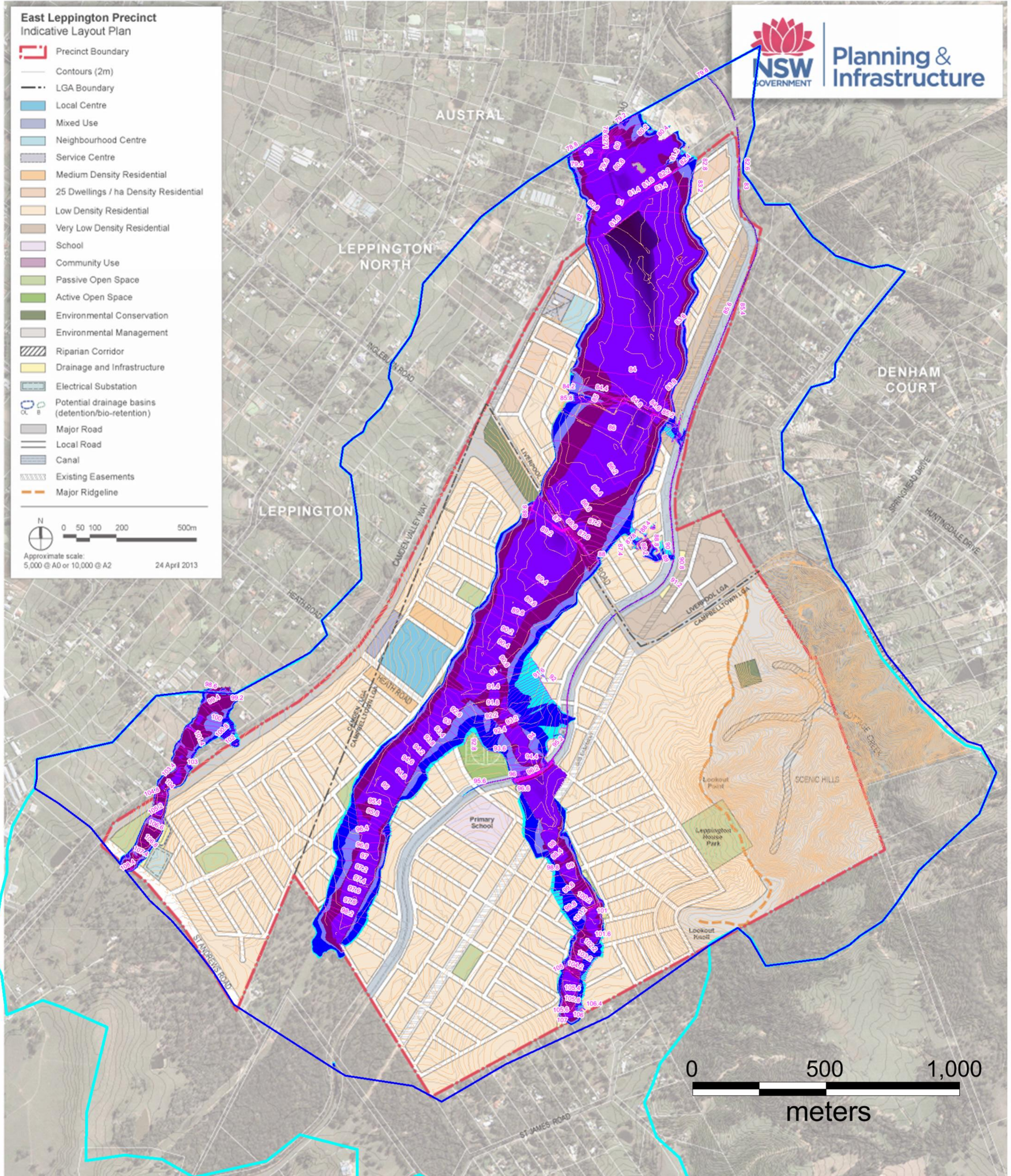
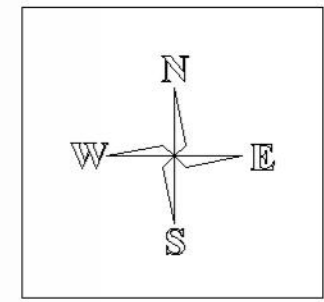
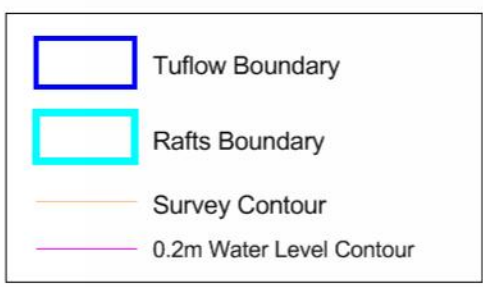
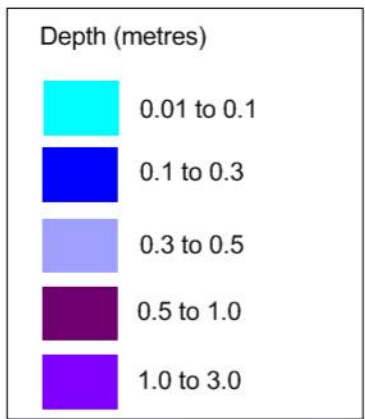



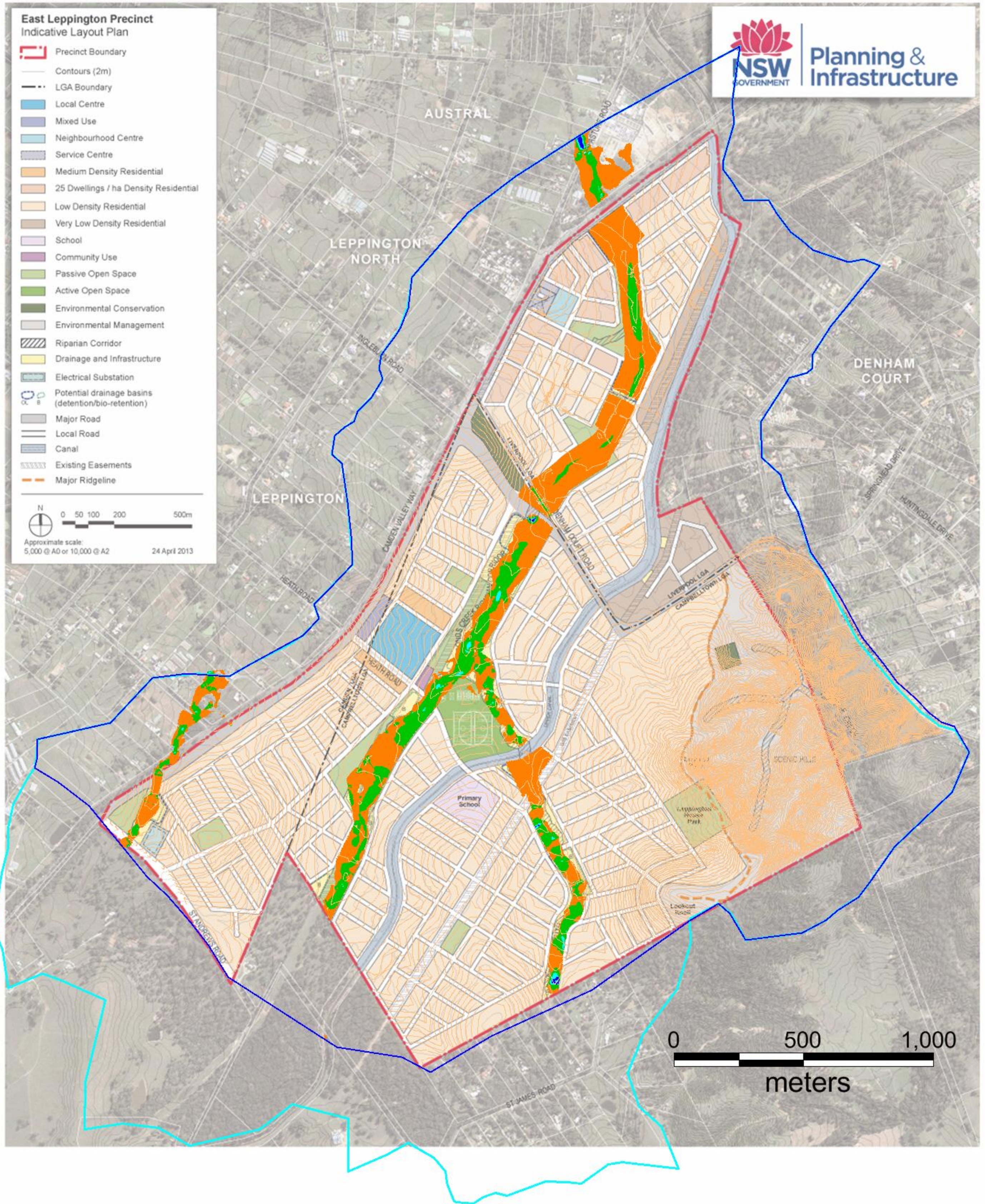
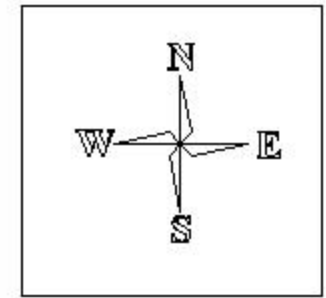
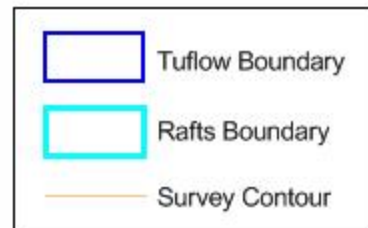
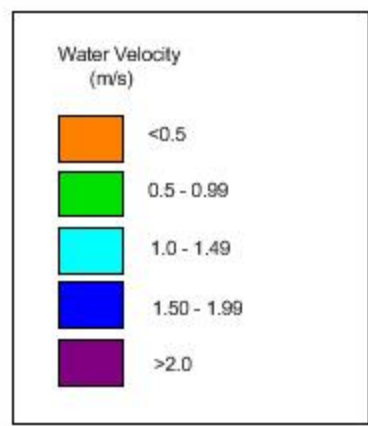



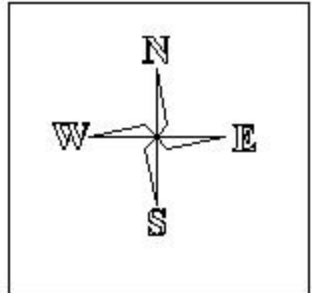
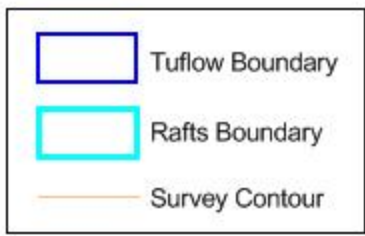
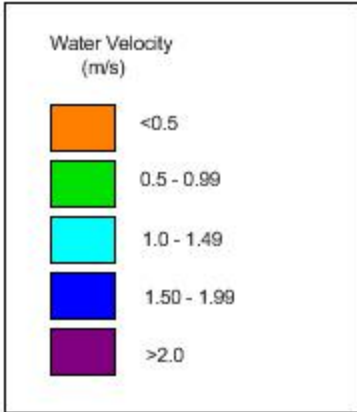

**East Leppington Precinct Indicative Layout Plan**

- ▬ Precinct Boundary
- ▬ Contours (2m)
- - - LGA Boundary
- Local Centre
- Mixed Use
- Neighbourhood Centre
- Service Centre
- Medium Density Residential
- 25 Dwellings / ha Density Residential
- Low Density Residential
- Very Low Density Residential
- School
- Community Use
- Passive Open Space
- Active Open Space
- Environmental Conservation
- Environmental Management
- Riparian Corridor
- Drainage and Infrastructure
- Electrical Substation
- Potential drainage basins (detention/bio-retention)
- Major Road
- Local Road
- Canal
- Existing Easements
- Major Ridgeline

N 0 50 100 200 500m  
Approximate scale: 5,000 @ A0 or 10,000 @ A2  
24 April 2013

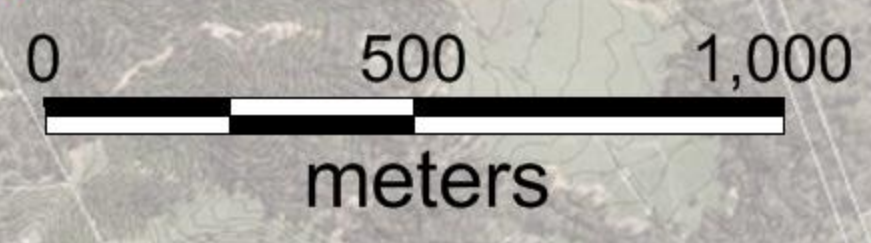
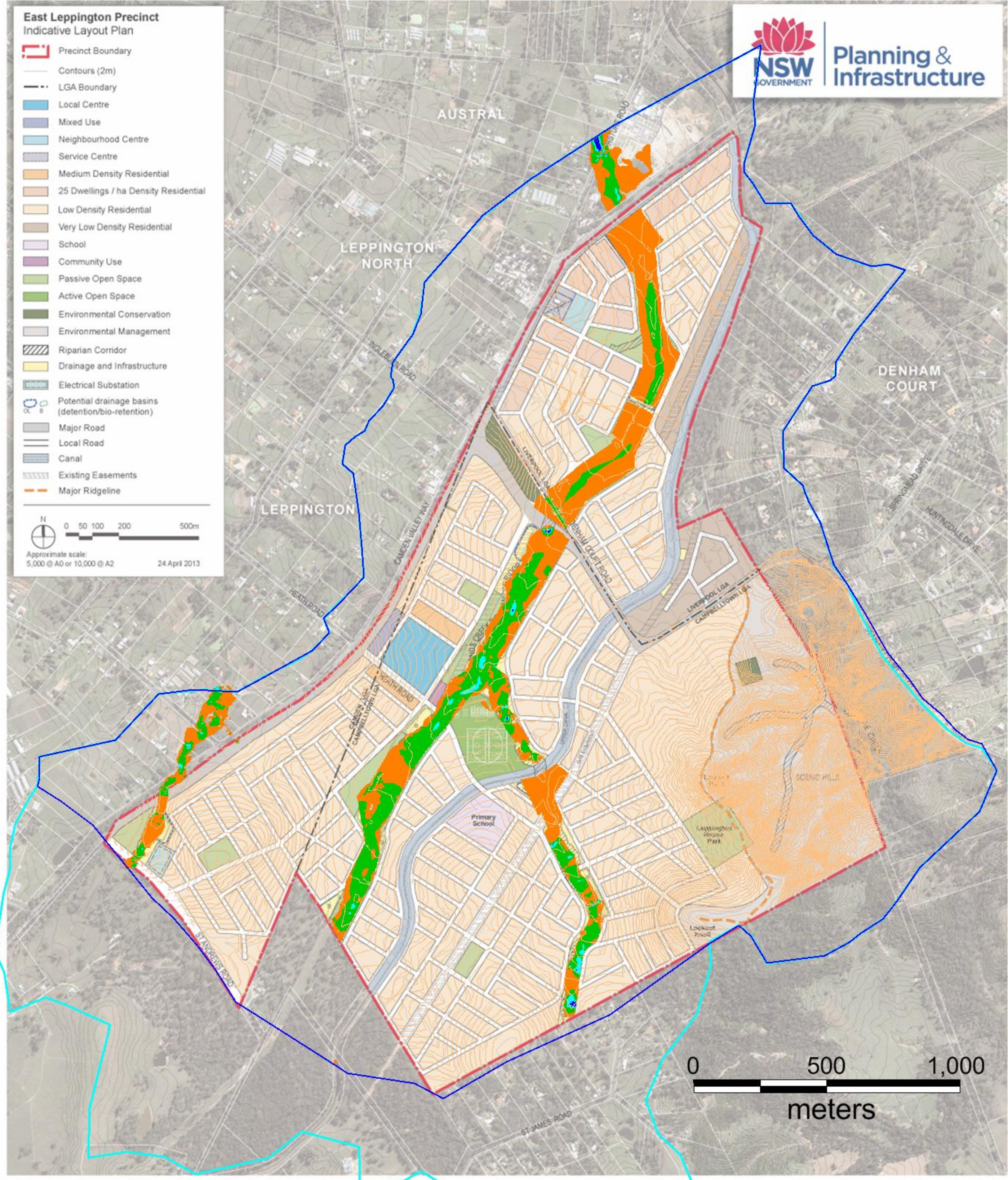



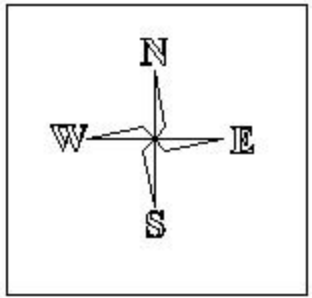
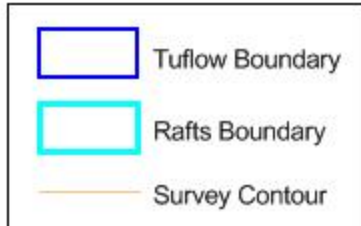
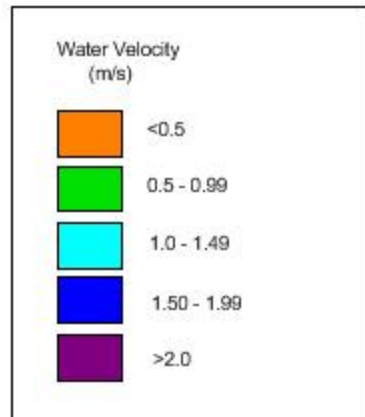

**East Leppington Precinct Indicative Layout Plan**

- Precinct Boundary
- Contours (2m)
- LGA Boundary
- Local Centre
- Mixed Use
- Neighbourhood Centre
- Service Centre
- Medium Density Residential
- 25 Dwellings / ha Density Residential
- Low Density Residential
- Very Low Density Residential
- School
- Community Use
- Passive Open Space
- Active Open Space
- Environmental Conservation
- Environmental Management
- Riparian Corridor
- Drainage and Infrastructure
- Electrical Substation
- Potential drainage basins (detention/bio-retention)
- Major Road
- Local Road
- Canal
- Existing Easements
- Major Ridgeline

Approximate scale: 5,000 @ A0 or 10,000 @ A2

24 April 2013

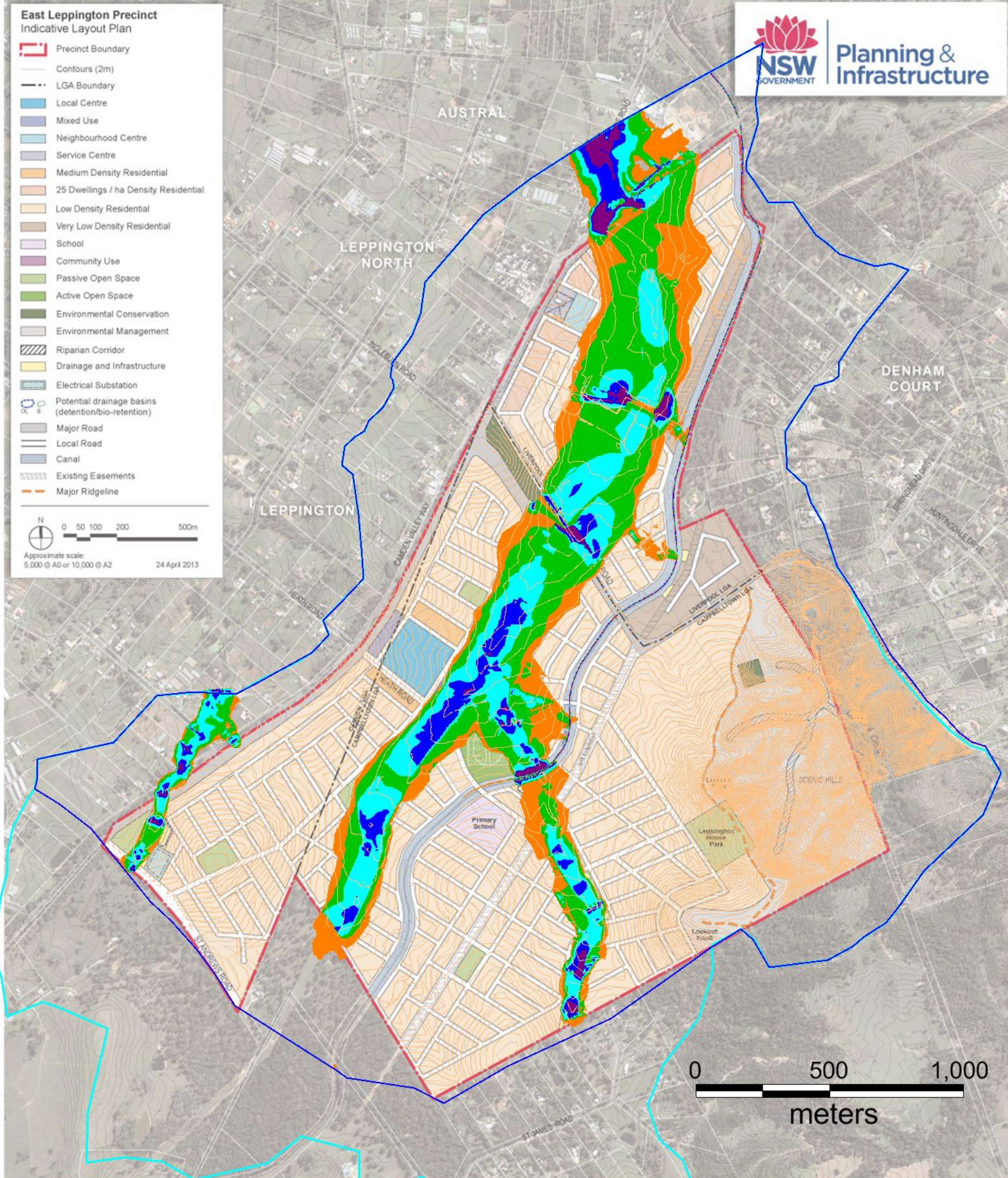



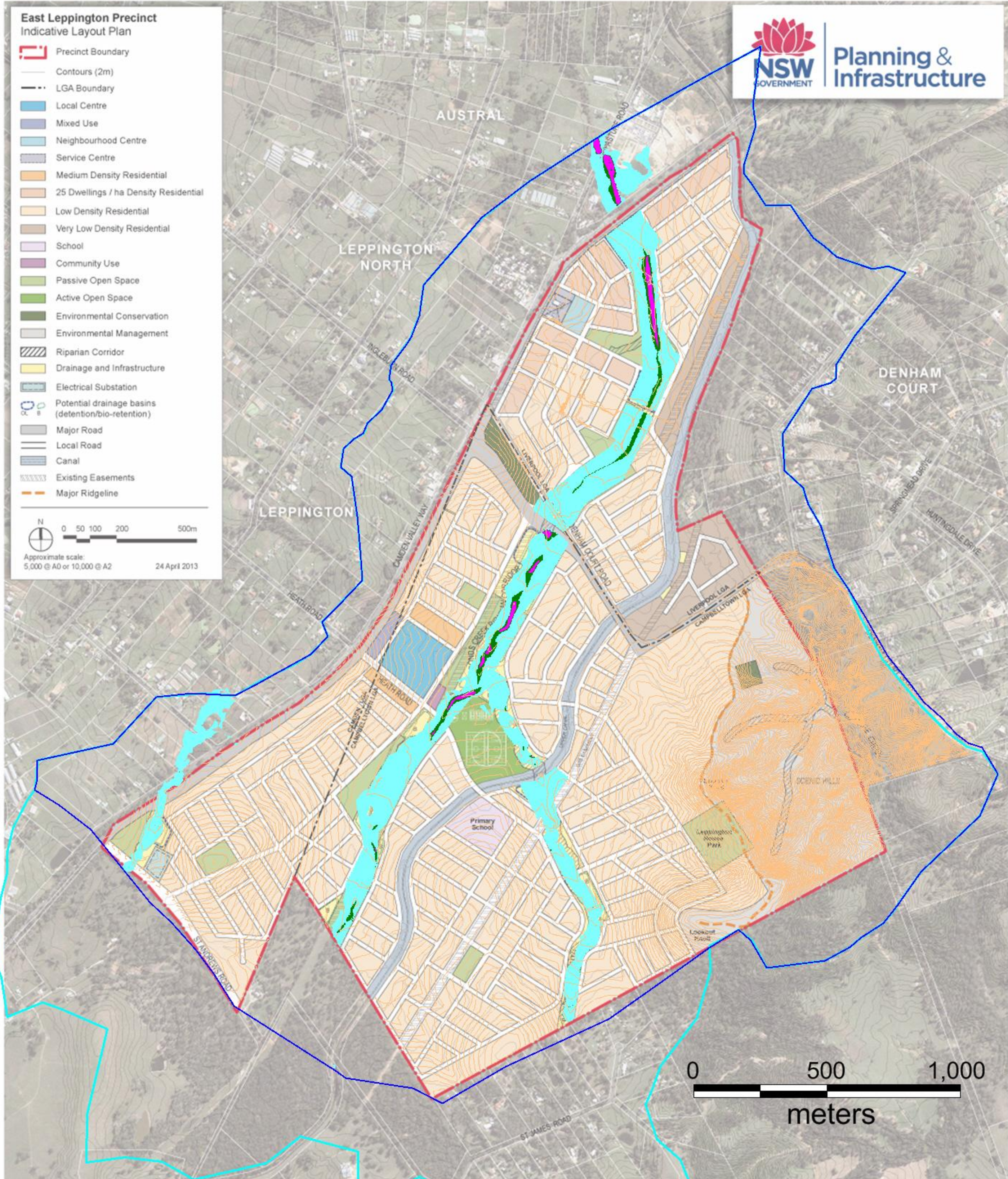
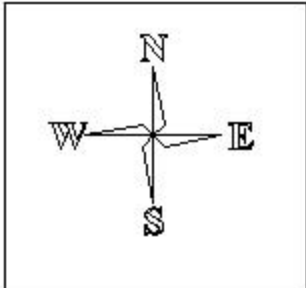
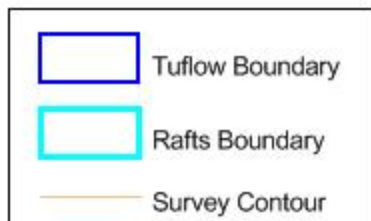
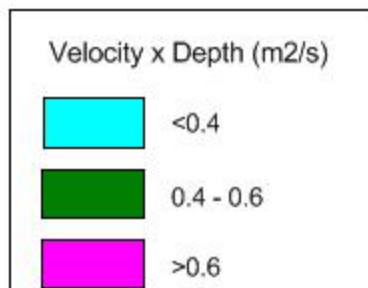



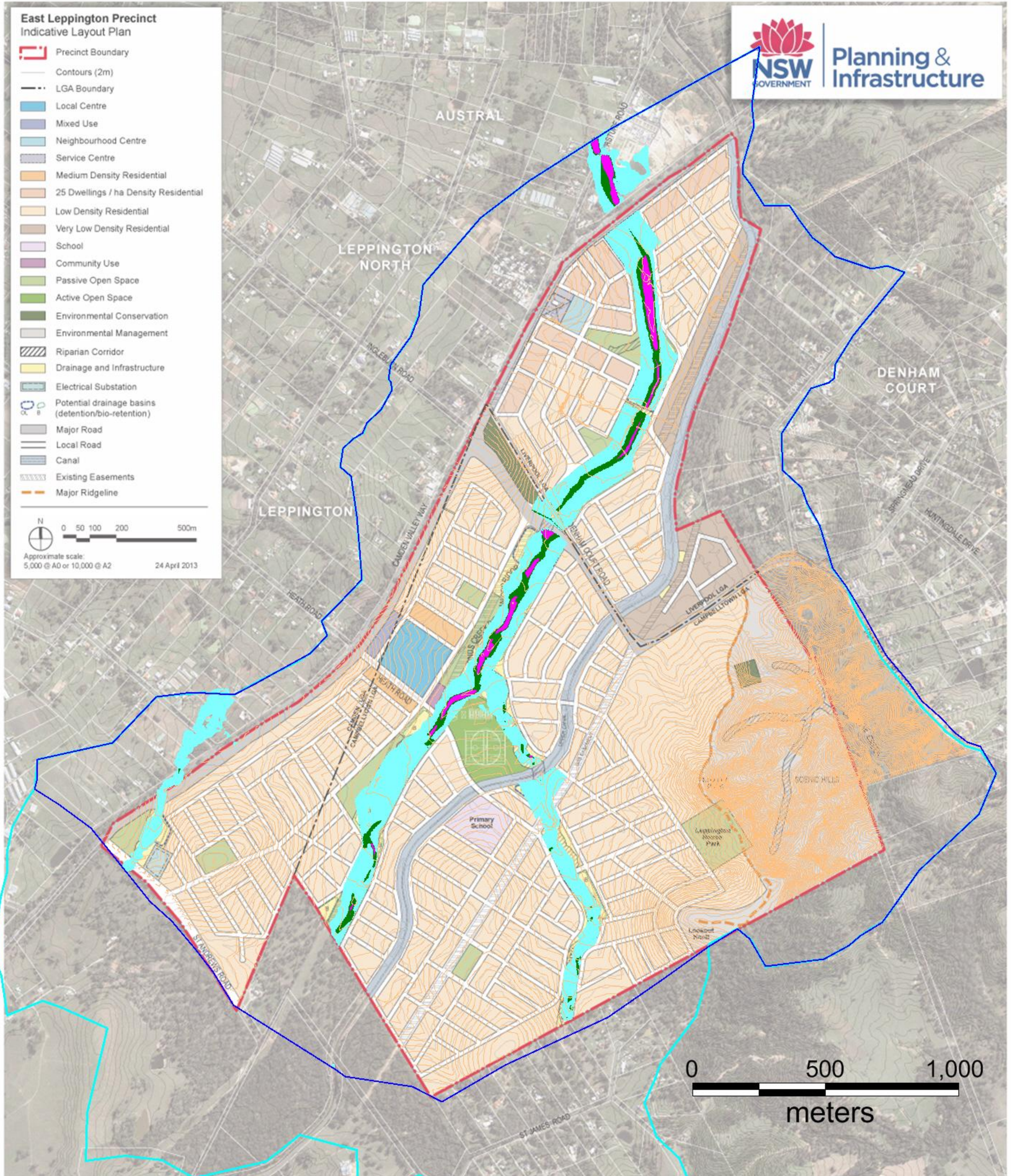
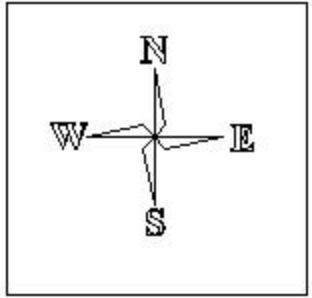
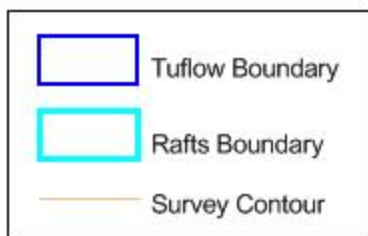
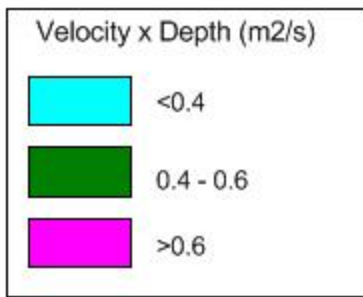



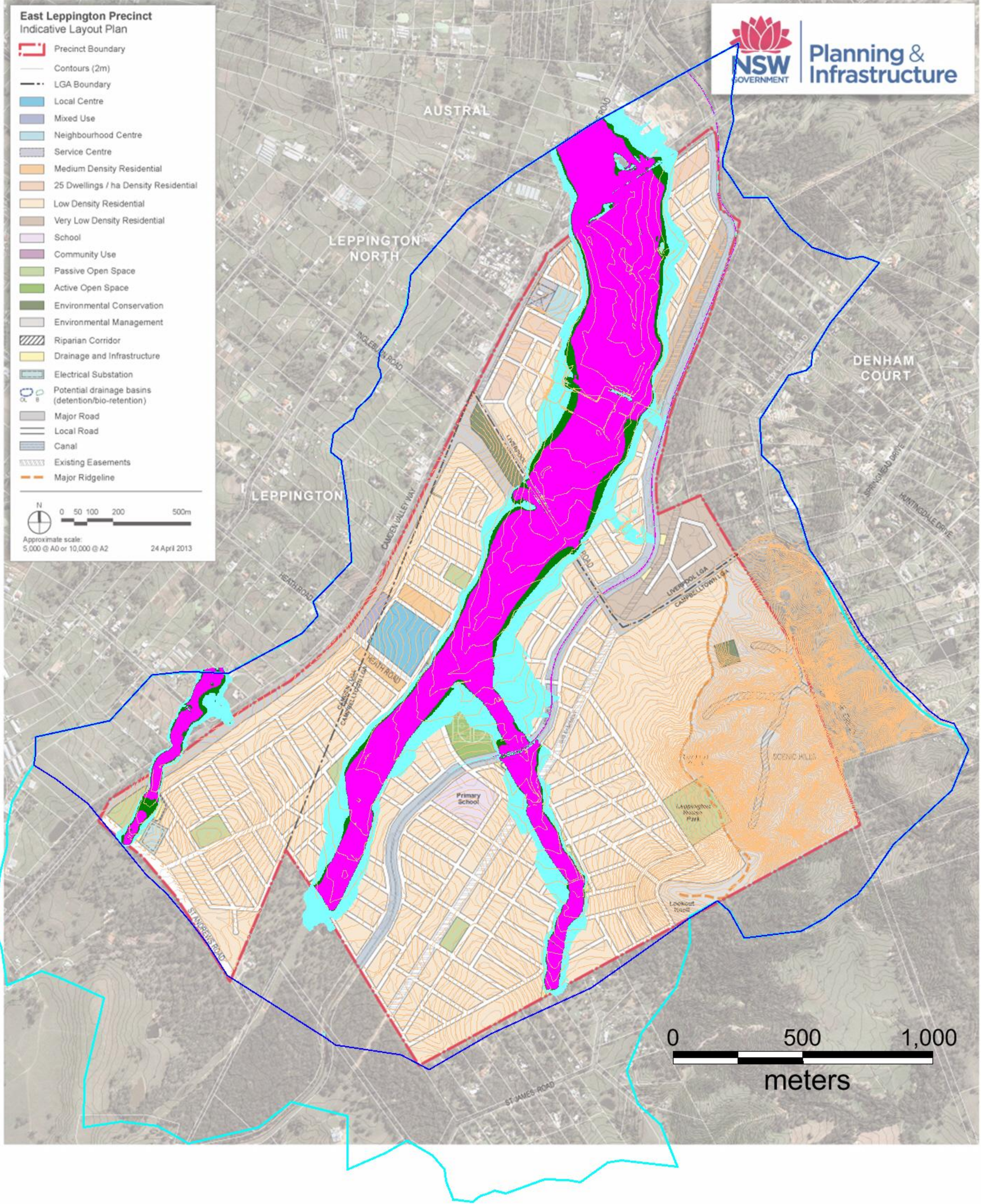
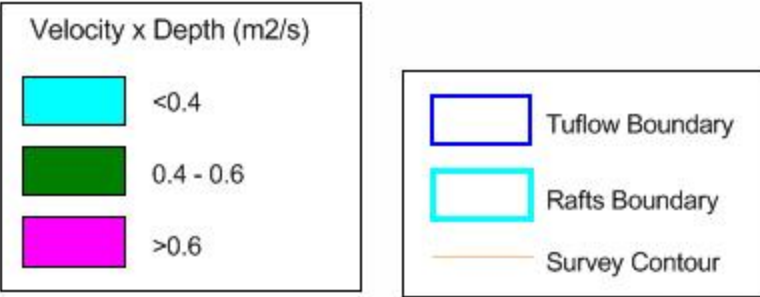
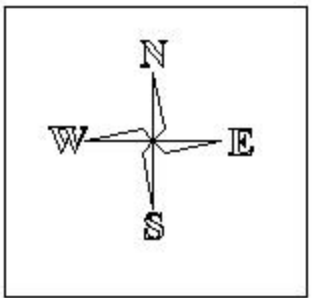



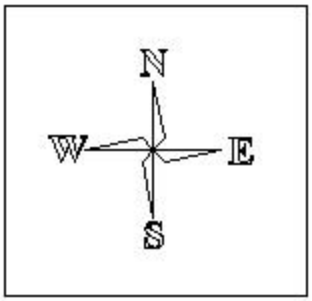

**Provisional Hazard**

- Low Hazard
- Medium Hazard
- High Hazard

- Tuflow Boundary
- Rafts Boundary
- Survey Contour

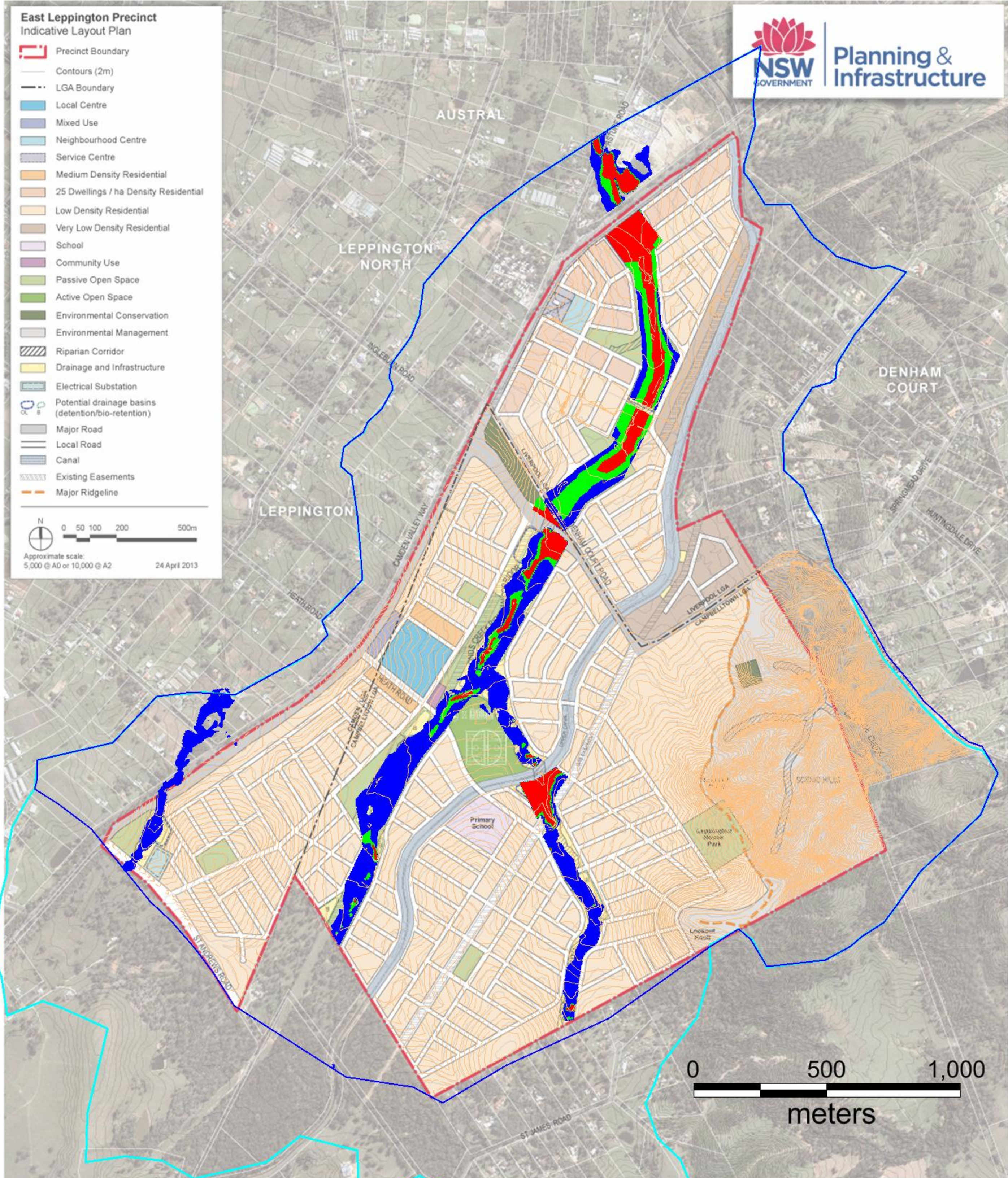



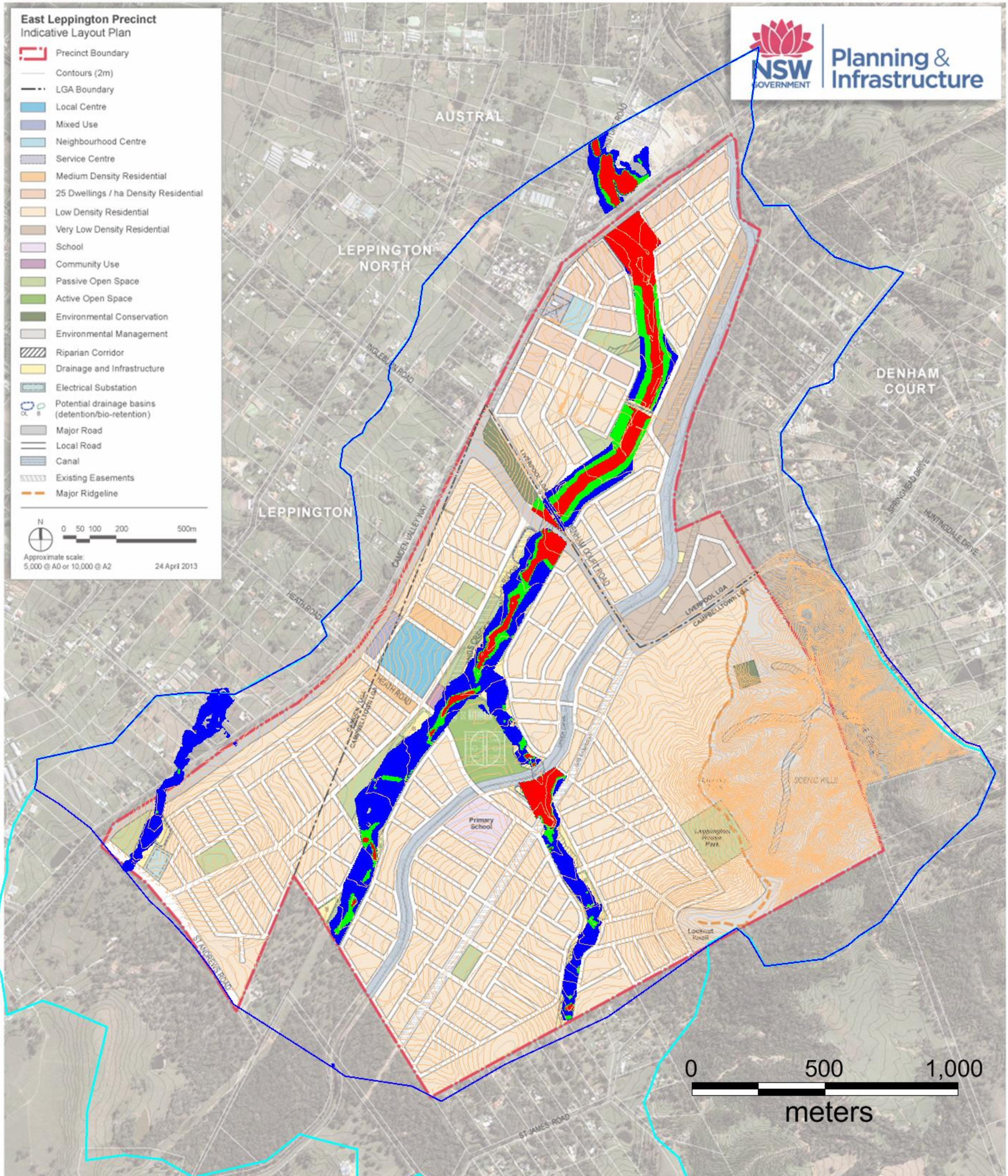
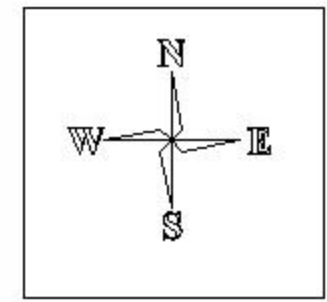



**Provisional Hazard**

- Low Hazard
- Medium Hazard
- High Hazard

- Tuflow Boundary
- Rafts Boundary
- Survey Contour

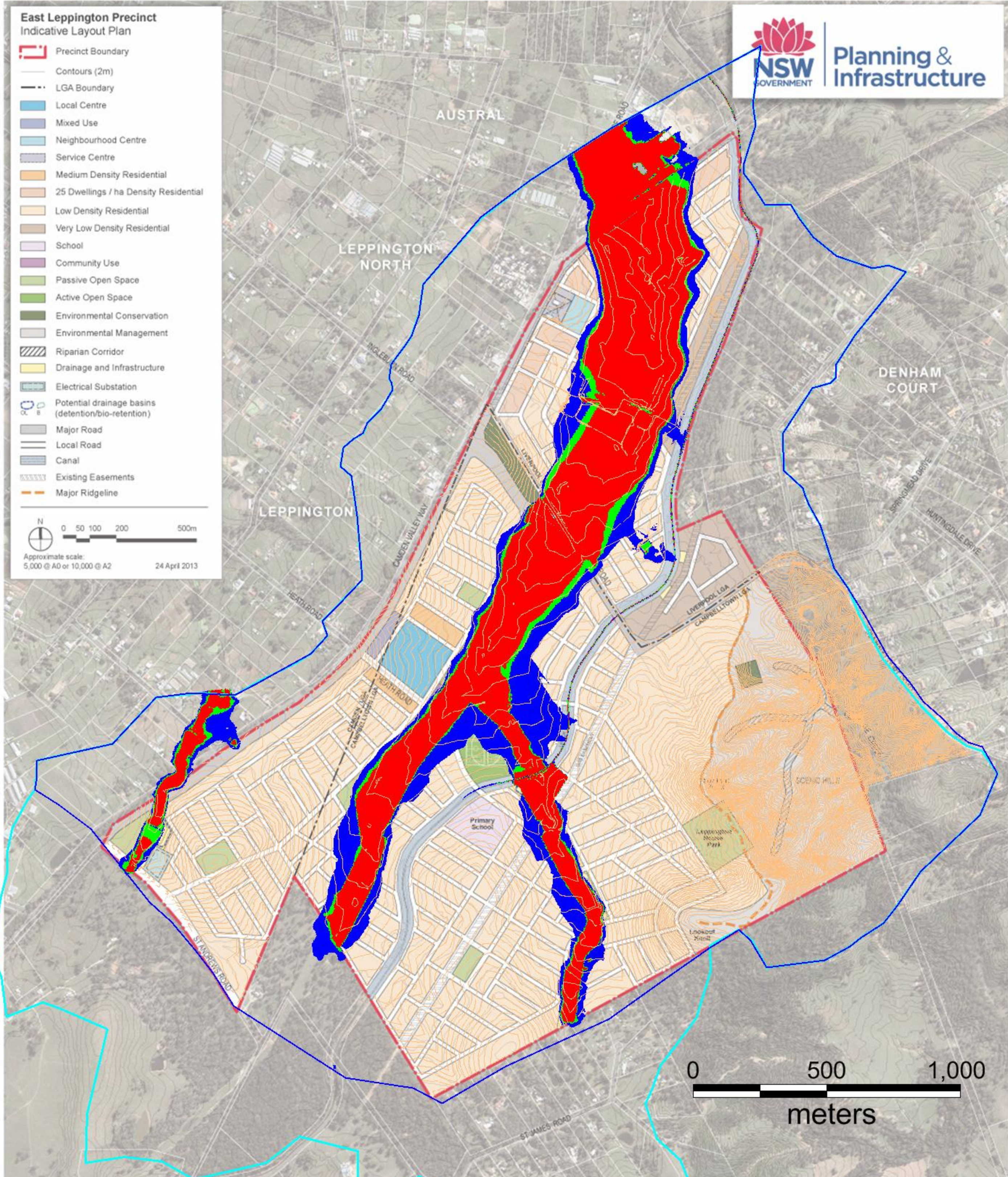
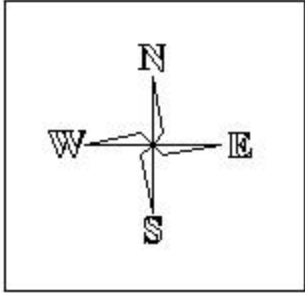



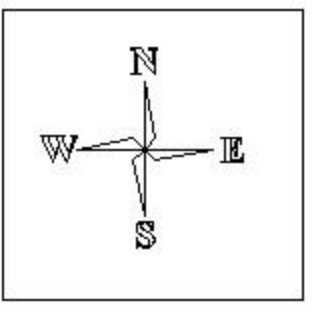

**LEGEND**

- Tuflow Boundary
- Rafts Boundary
- Flood Extent - PMF
- Survey Contour

**East Leppington Precinct Indicative Layout Plan**

- Precinct Boundary
- Contours (2m)
- LGA Boundary
- Local Centre
- Mixed Use
- Neighbourhood Centre
- Service Centre
- Medium Density Residential
- 25 Dwellings / ha Density Residential
- Low Density Residential
- Very Low Density Residential
- School
- Community Use
- Passive Open Space
- Active Open Space
- Environmental Conservation
- Environmental Management
- Riparian Corridor
- Drainage and Infrastructure
- Electrical Substation
- Potential drainage basins (detention/bio-retention)
- Major Road
- Local Road
- Canal
- Existing Easements
- Major Ridgeline

Approximate scale: 5,000 @ A0 or 10,000 @ A2      24 April 2013

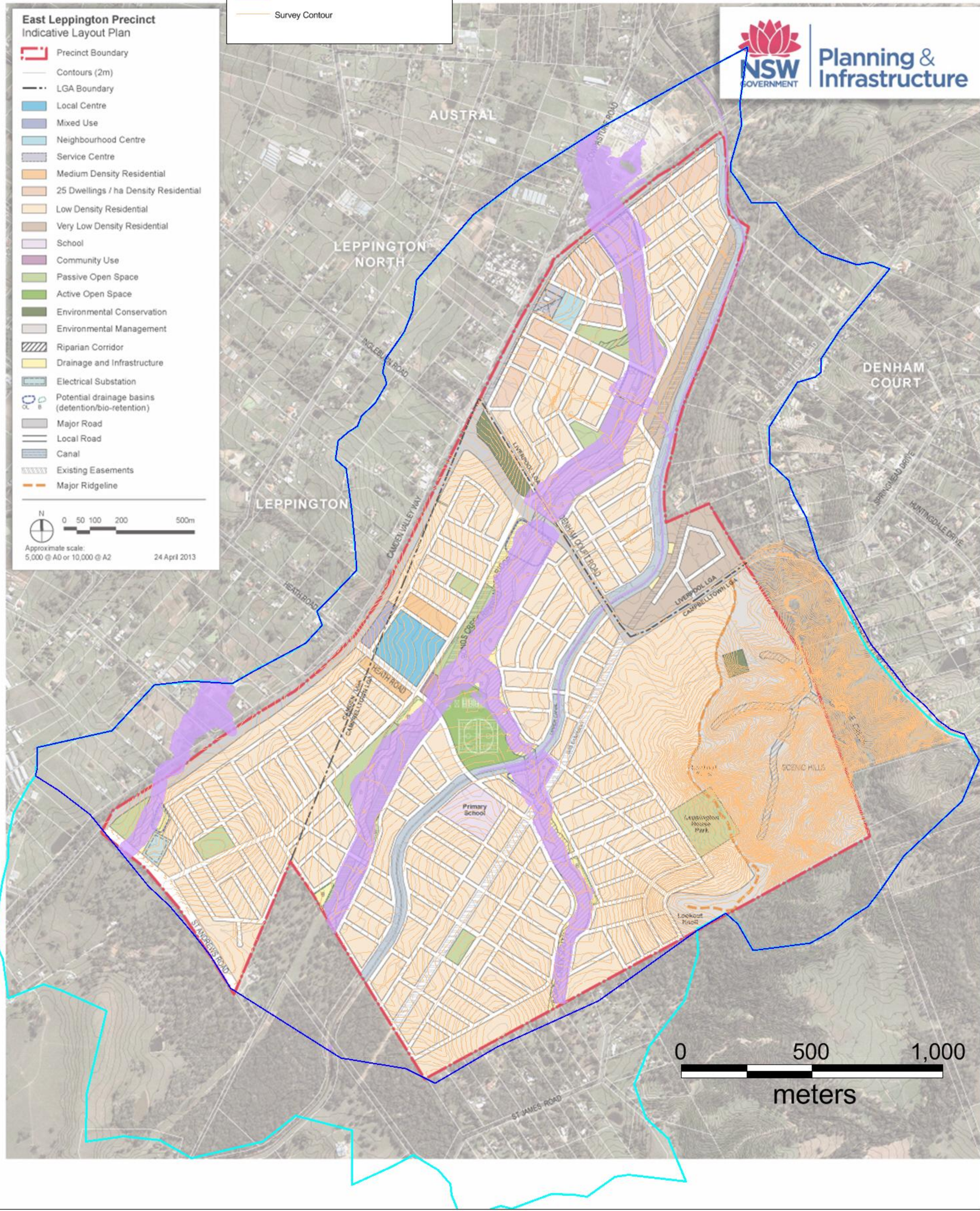



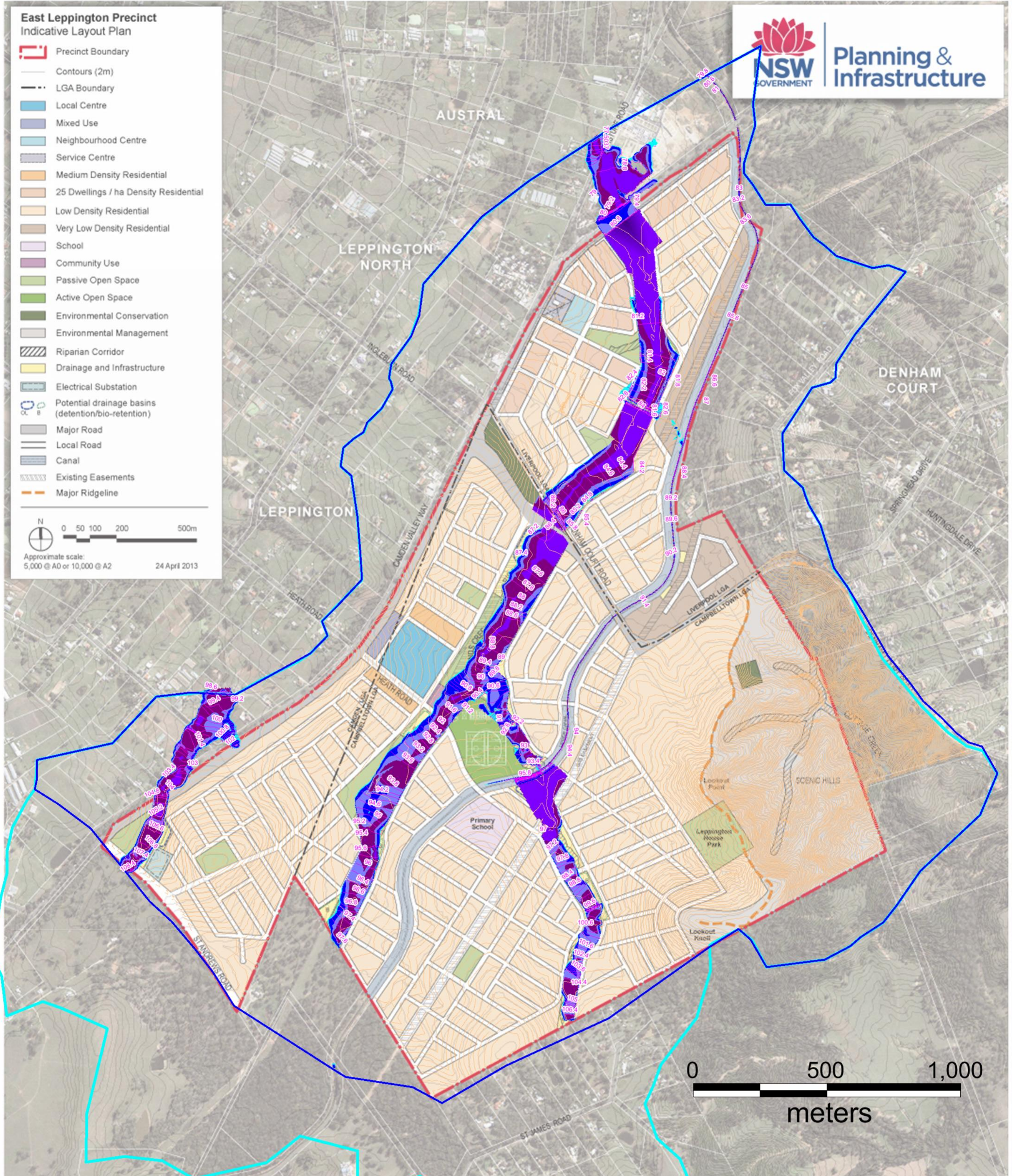
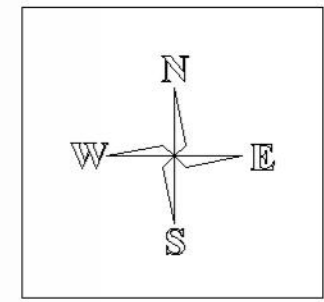
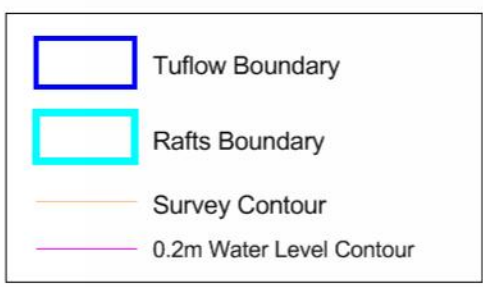
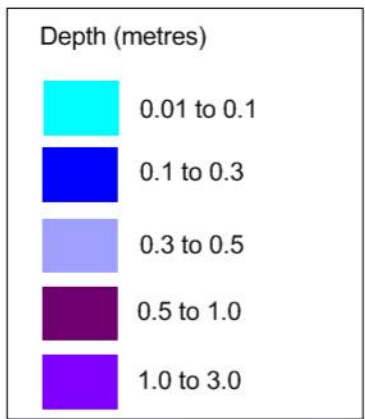



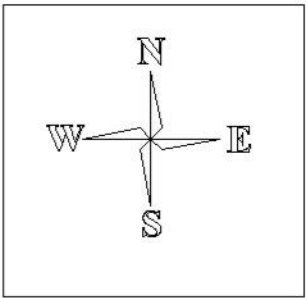
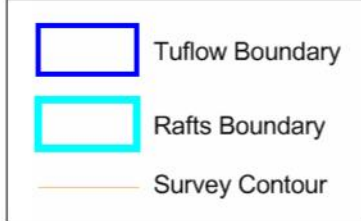
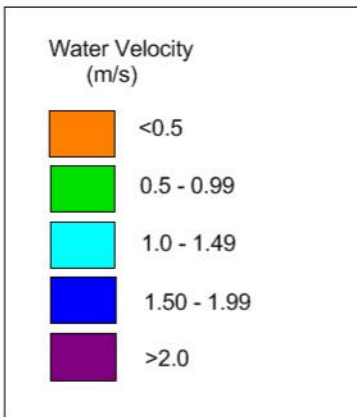

**East Leppington Precinct Indicative Layout Plan**

- Precinct Boundary
- Contours (2m)
- LGA Boundary
- Local Centre
- Mixed Use
- Neighbourhood Centre
- Service Centre
- Medium Density Residential
- 25 Dwellings / ha Density Residential
- Low Density Residential
- Very Low Density Residential
- School
- Community Use
- Passive Open Space
- Active Open Space
- Environmental Conservation
- Environmental Management
- Riparian Corridor
- Drainage and Infrastructure
- Electrical Substation
- Potential drainage basins (detention/bio-retention)
- Major Road
- Local Road
- Canal
- Existing Easements
- Major Ridgeline

Approximate scale: 5,000 @ A0 or 10,000 @ A2  
24 April 2013

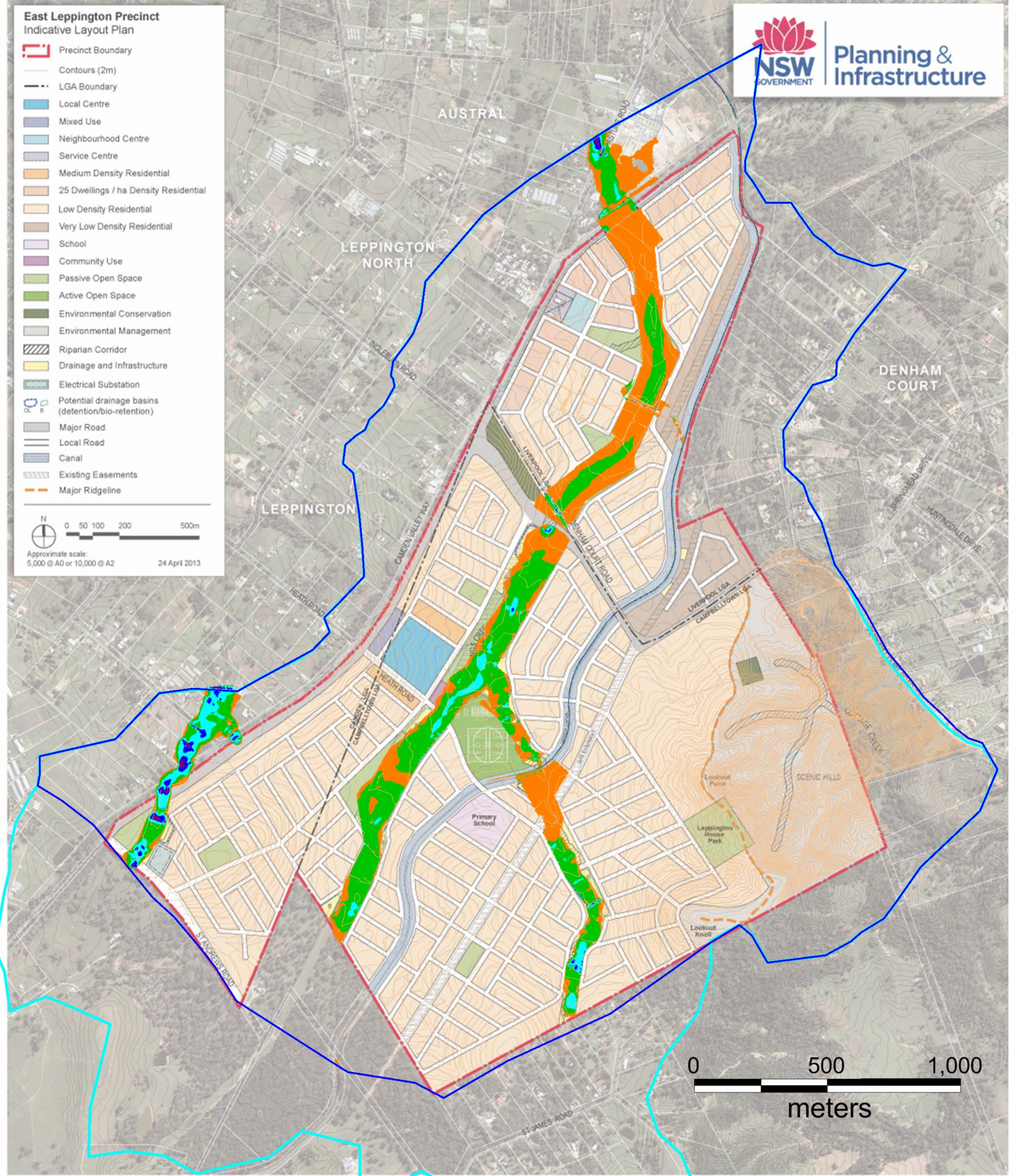



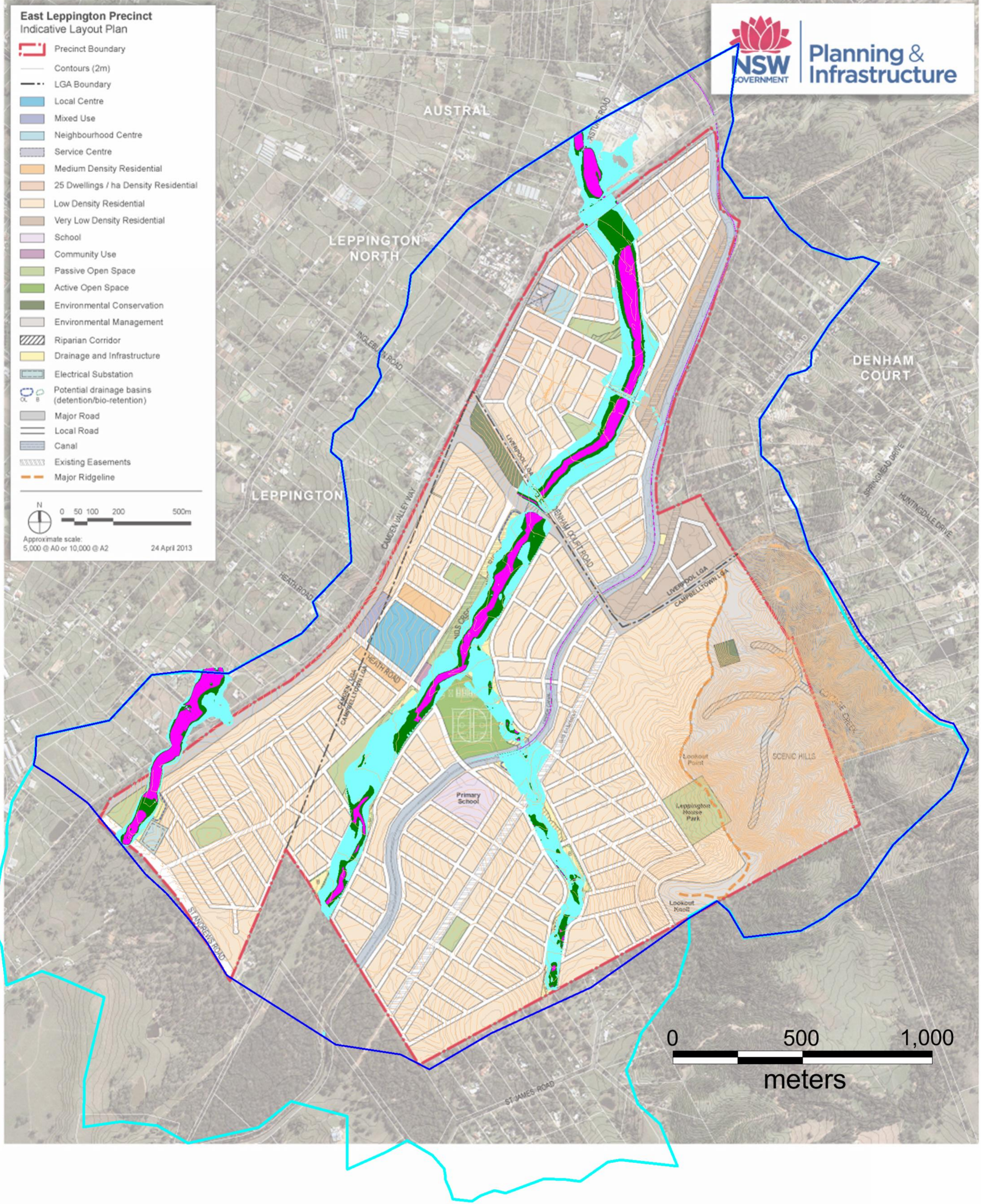
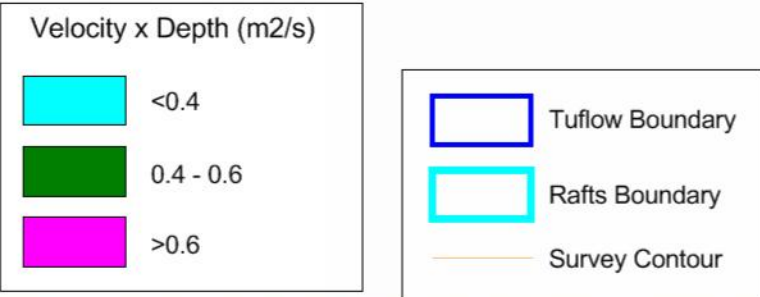
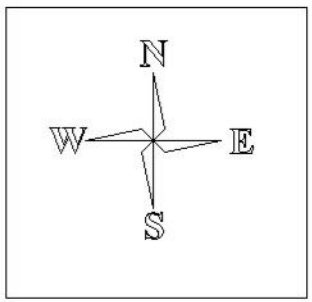



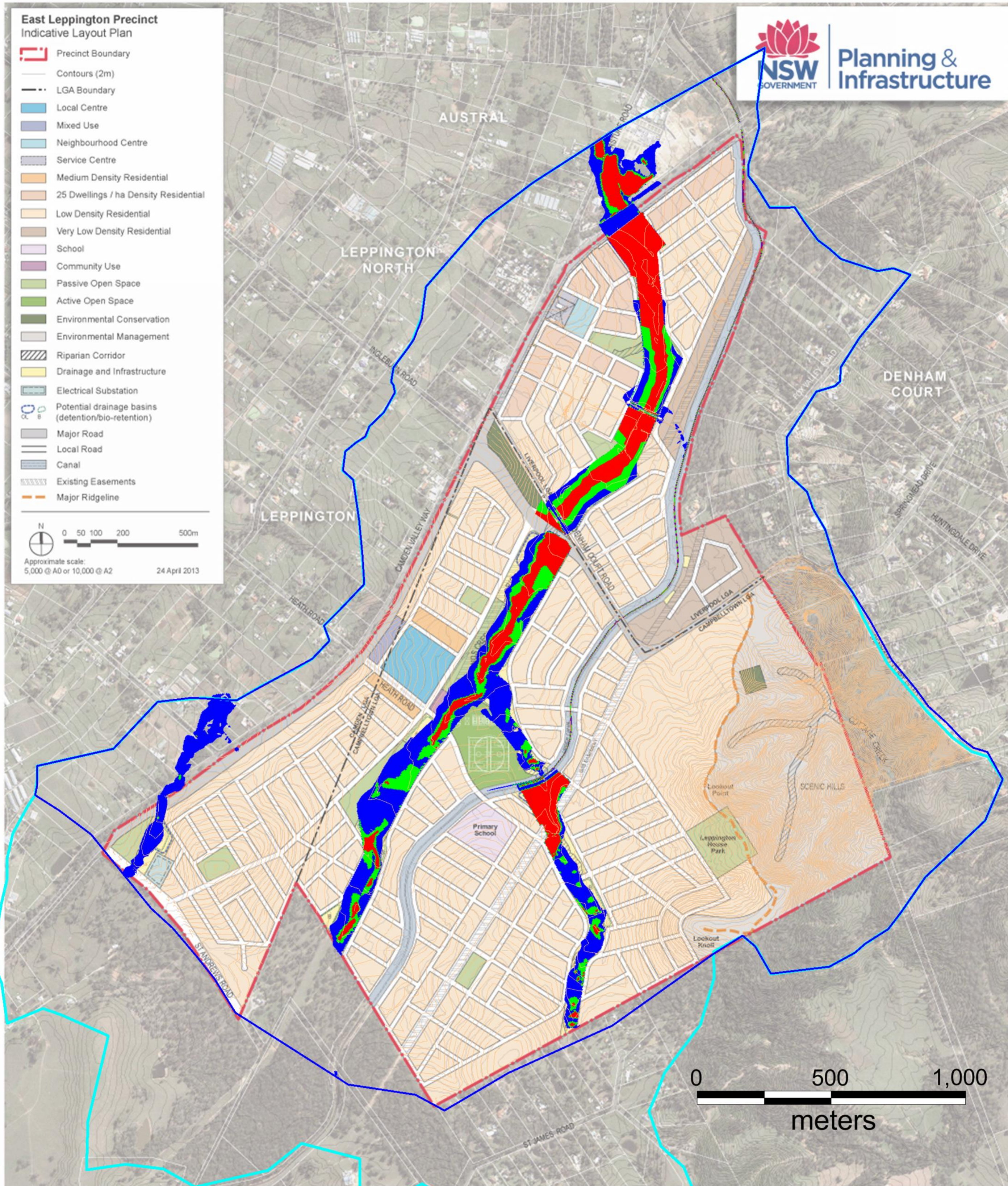
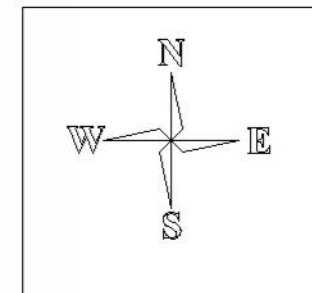



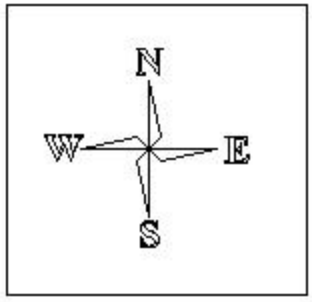
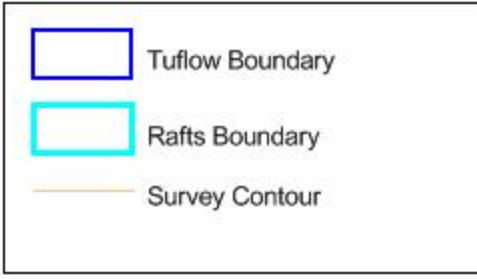
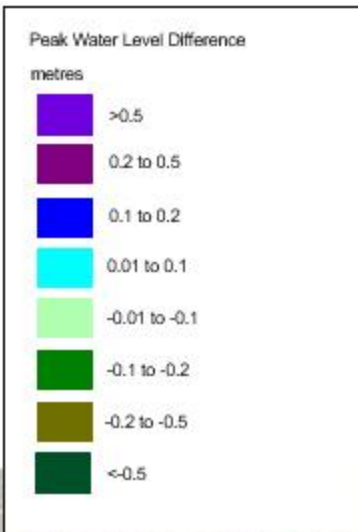

**East Leppington Precinct Indicative Layout Plan**

- Precinct Boundary
- Contours (2m)
- LGA Boundary
- Local Centre
- Mixed Use
- Neighbourhood Centre
- Service Centre
- Medium Density Residential
- 25 Dwellings / ha Density Residential
- Low Density Residential
- Very Low Density Residential
- School
- Community Use
- Passive Open Space
- Active Open Space
- Environmental Conservation
- Environmental Management
- Riparian Corridor
- Drainage and Infrastructure
- Electrical Substation
- Potential drainage basins (detention/bio-retention)
- Major Road
- Local Road
- Canal
- Existing Easements
- Major Ridgeline

Scale: 0 50 100 200 500m  
Approximate scale: 5,000 @ A0 or 10,000 @ A2  
24 April 2013

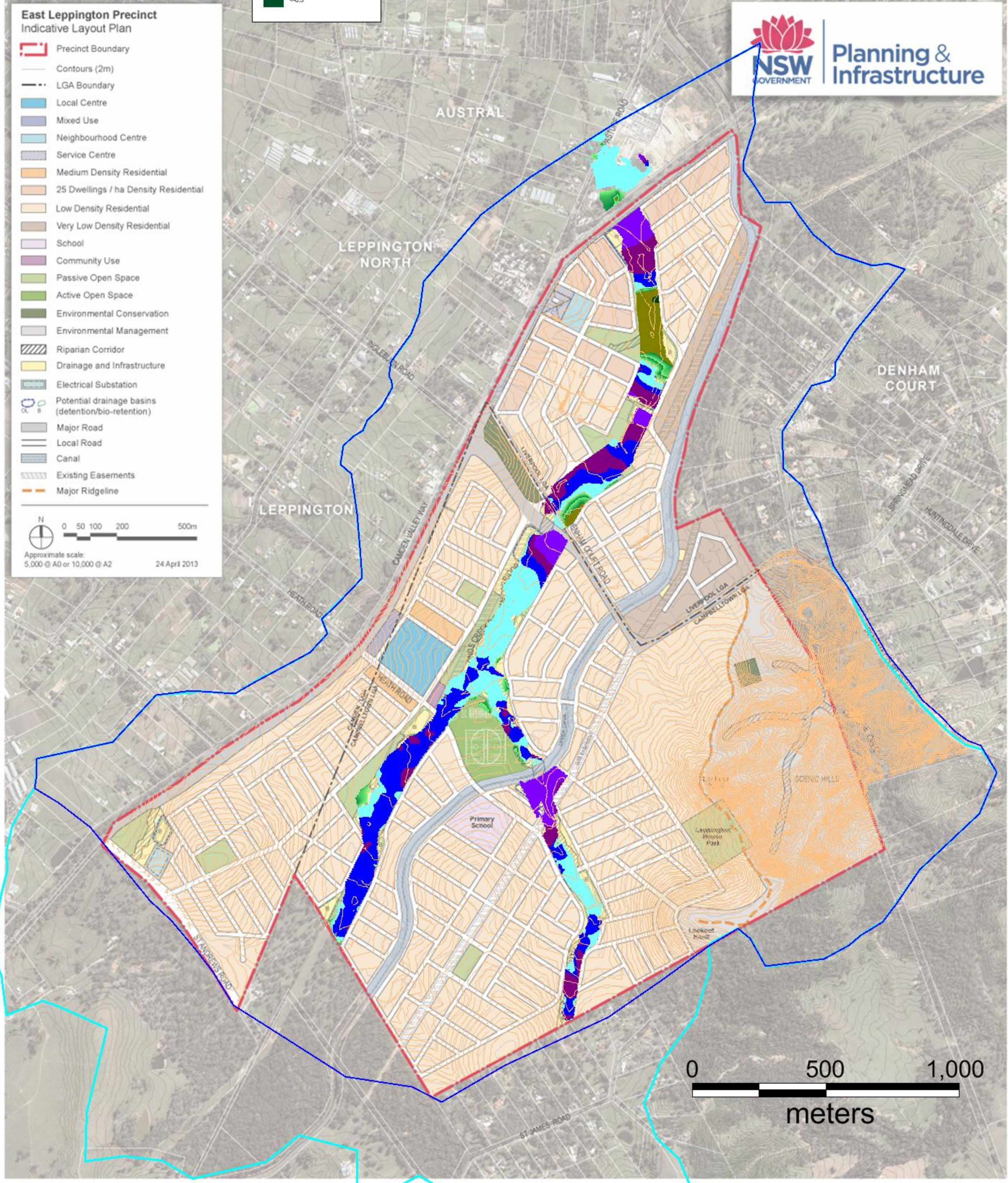



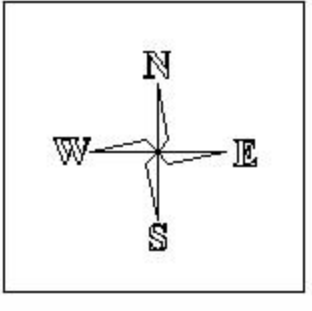
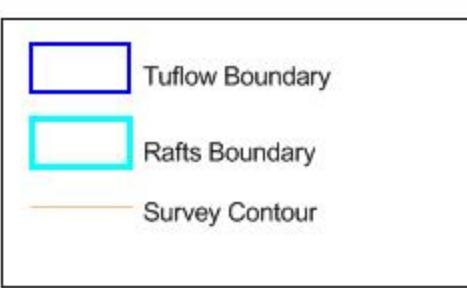
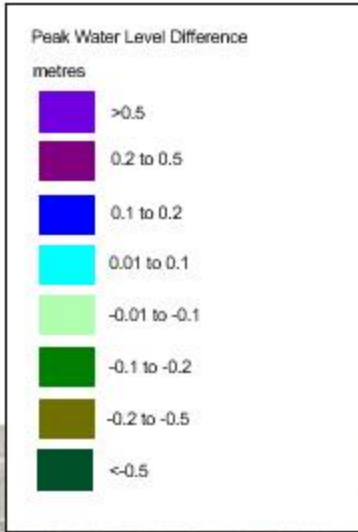

### East Leppington Precinct Indicative Layout Plan

- Precinct Boundary
- Contours (2m)
- LGA Boundary
- Local Centre
- Mixed Use
- Neighbourhood Centre
- Service Centre
- Medium Density Residential
- 25 Dwellings / ha Density Residential
- Low Density Residential
- Very Low Density Residential
- School
- Community Use
- Passive Open Space
- Active Open Space
- Environmental Conservation
- Environmental Management
- Riparian Corridor
- Drainage and Infrastructure
- Electrical Substation
- Potential drainage basins (detention/bio-retention)
- Major Road
- Local Road
- Canal
- Existing Easements
- Major Ridgeline

N 0 50 100 200 500m  
Approximate scale: 5,000 @ A0 or 10,000 @ A2  
24 April 2013

